Snare
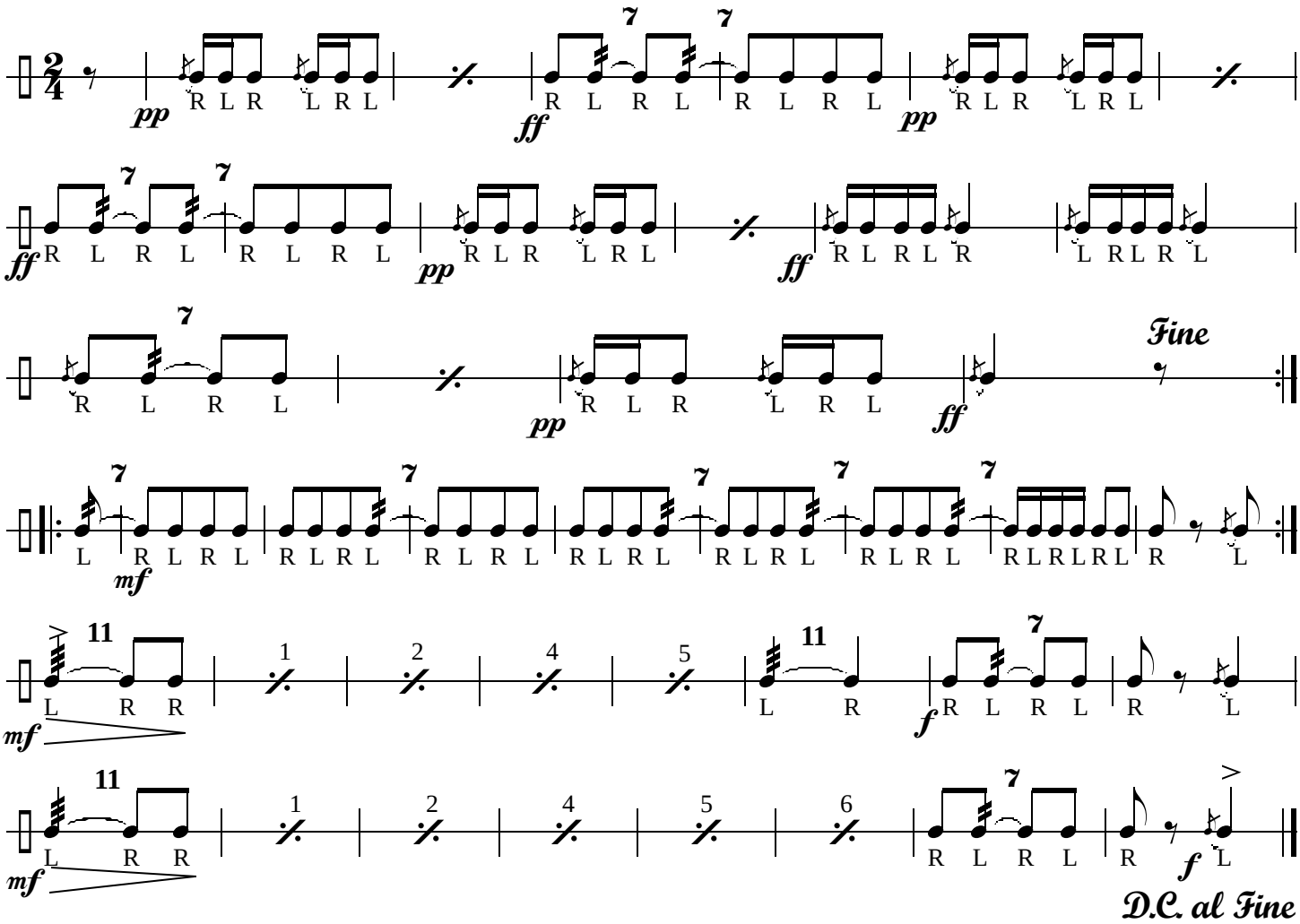
Wrecker's Daughter